ProbeChem®
Expedite Your Scientific Research

Certificate of Analysis

WWW.PROBECHEM.COM

Global Supplier of Chemical Probes, Inhibitors & Agonists.

Product Name : RP-3500
Cat. No. : PC-72315
CAS No. : 2417489-10-0
Batch No. : PC-7231501
Chemical Name : (1R,3r,5S)-3-(6-((R)-3-methylmorpholino)-1-(1H-pyrazol-3-yl)-1H-pyrazolo[3,4-b]pyridin-4-yl)-8-oxabicyclo[3.2.1]octan-3-ol

PHYSICAL AND CHEMICAL PROPERTIES

Molecular Weight : 410.478
Molecular Formula : $C_{21}H_{26}N_6O_3$
Storage : Powder -20°C 12 Months
4°C 6 Months
In solvent -80°C 6 Months
-20°C 1 Month
Chemical Structure :

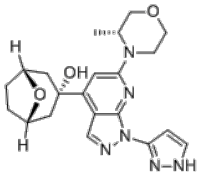

ANALYTICAL DATA

Appearance : Solid powder
^{1}H NMR Spectrum : Consistent with
HPLC : Consistent with
NP : Consistent with
Purity (HPLC and/or LCMS) : >98%
Conclusion : The product has been tested and complies with the given specifications.

Caution: Product has not been fully validated for medical applications. Lab Use Only!

E-mail: tech@probechem.com